O.NOVO SINK RECTANGLE

PRODUCT INFORMATION

Article title	Villeroy & Boch O.novo Sink, 495 x 400 x 170 mm, White Alpin CeramicPlus, with overflow
Article number	632100R1
Assembly / Assembly type	wall-mounted
Assembly instructions	fastening with profile iron
Scope of delivery	1 x sink
Depth in mm	400
Width in mm	495
Height in mm	170
Interior depth	150
Collection	O.novo
Material	Sanitary ceramics
surface	glossy
Colour name	White Alpin CeramicPlus
With overflow	Yes
Shape	Rectangle
Colour designation	White Alpin
Antibacterial surface (with AntiBac)	No
Easy surface cleaning (CeramicPlus)	Yes
Number of bowls	1

TECHNICAL DRAWINGS

632100R1

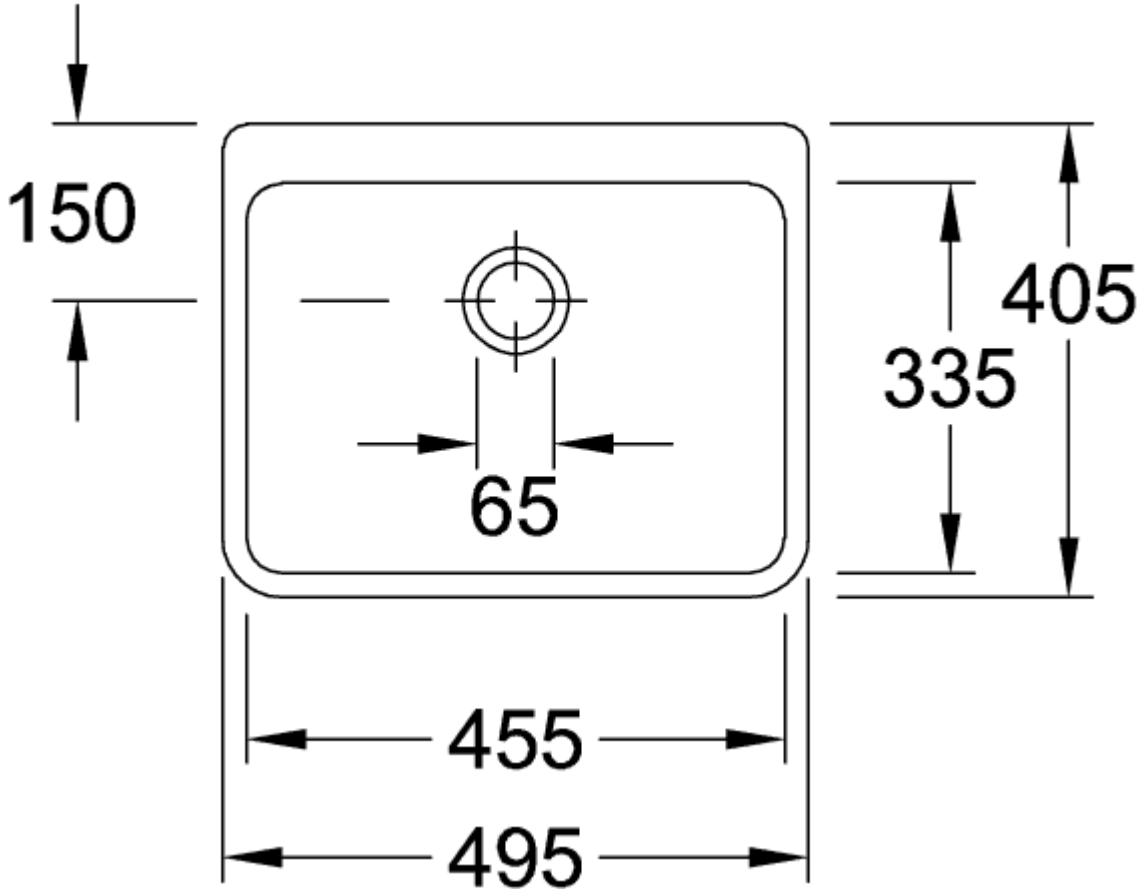

632100R1

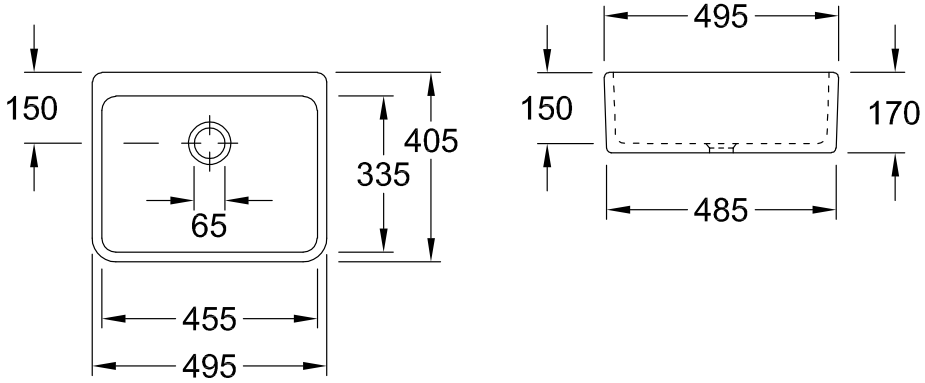

632100R1

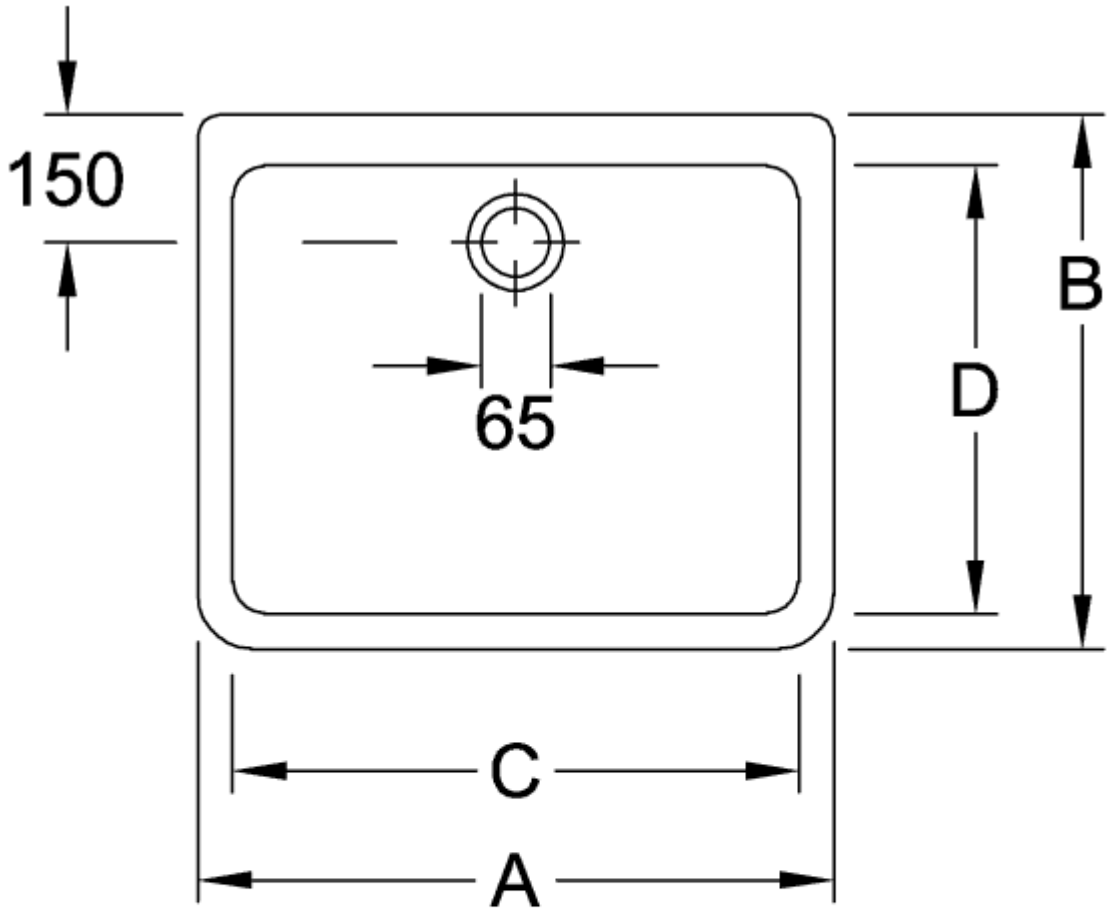

	A	B	C	D	E	G	J
6321 00	495	405	455	330	485	170	150
6321 10	495	405	455	330	485	170	150
6322 00	595	500	555	430	585	200	180
6322 10	595	500	555	430	585	200	180
6327 00	695	500	655	430	685	200	180

632100R1

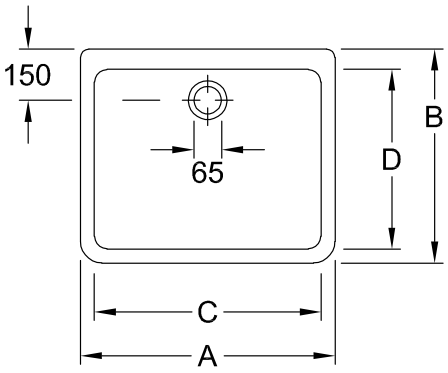

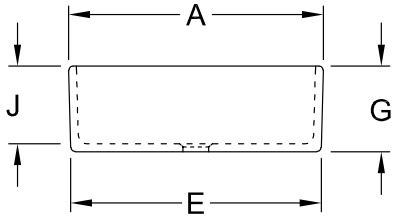

	A	B	C	D	E	G	J
6321 00	495	405	455	330	485	170	150
6321 10	495	405	455	330	485	170	150
6322 00	595	500	555	430	585	200	180
6322 10	595	500	555	430	585	200	180
6327 00	695	500	655	430	685	200	180