SUBWAY 2.0 VANITY UNIT ANGULAR

PRODUCT INFORMATION

Article title	Villeroy & Boch Subway 2.0 Vanity unit, 2 pull-out compartments, 637 x 590 x 454 mm, Black Matt Lacquer
Article number	A91000PD
Assembly / Assembly type	wall-mounted
Type of opening	2 pull-out compartments
Equipment	1 x accessory box L , 2 x pull-out compartment
Scope of delivery	1 x vanity unit , 1 x fastening set
Position of washbasin	washbasin on the middle
Depth in mm	454
Width in mm	637
Height in mm	590
Collection	Subway 2.0
Suitable for	selected washbasins
Function	with SoftClosing
Material front	MDF
Surface of front	Paint
Material body	MDF
Surface of body	Paint
Other material	Handle: Plastic
Other surfaces	Handle: Paint, matt
Shape	Angular
Colour designation	Black Matt Lacquer
Other colour designations	Handle: matt silver-coloured
With lighting	No
Smart home compatible	No

TECHNICAL DRAWINGS

A91000PD

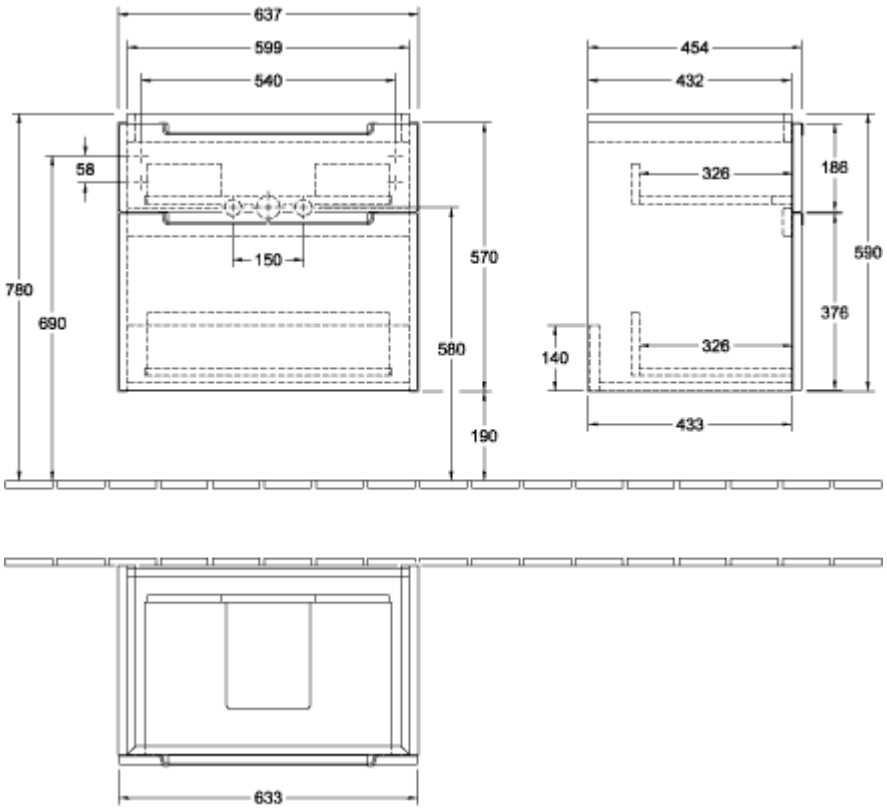

A91000PD

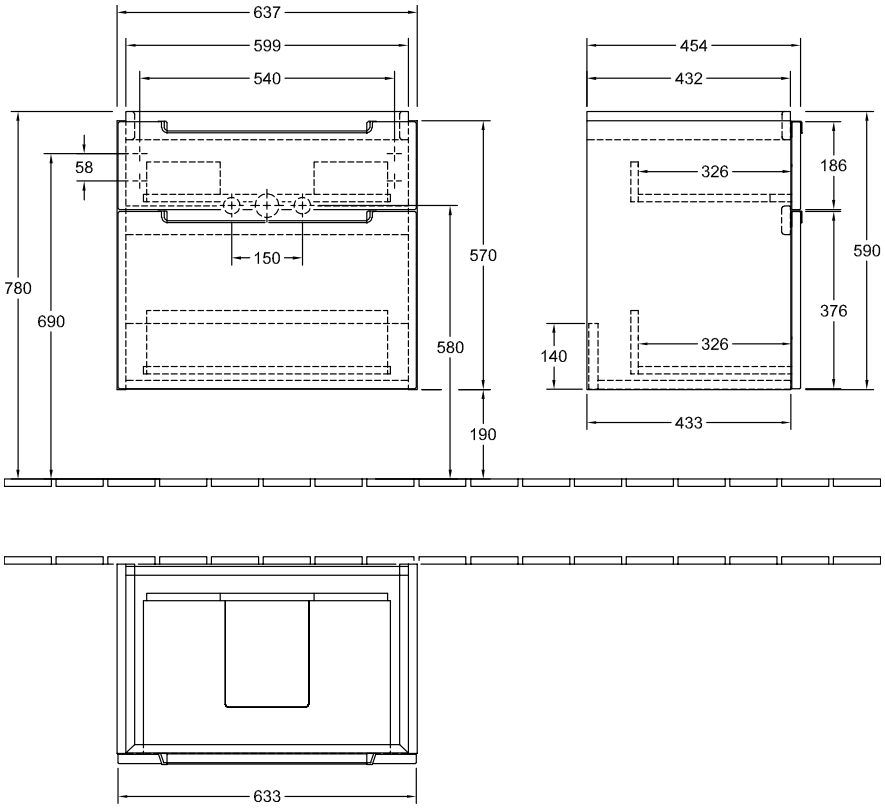
637
599
540
58
150
780
690
570
580
190
454
432
326
186
590
376
326
140
433
633